

ENGINEERING — ARCHITECTURE — SURVEYING  
7 RIDGWAY COURT — P.O. BOX 437 — ELKHORN, WISCONSIN 53121  
PHONE: (262) 723-2098 FAX: (262) 723-5886

PART OF LOT 2 CSM 16  
LOCATED IN THE NE 1/4 SECTION 4  
TOWN 1 NORTH, RANGE 17 EAST  
WALWORTH COUNTY, WI.

- WORK ORDERED BY -  
JVK CONSTRUCTION, LLC  
9117 DUSK DRIVE  
ELKHORN, WI. 53121

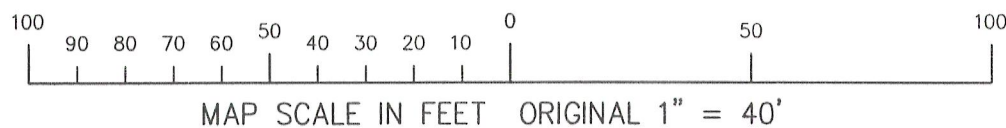
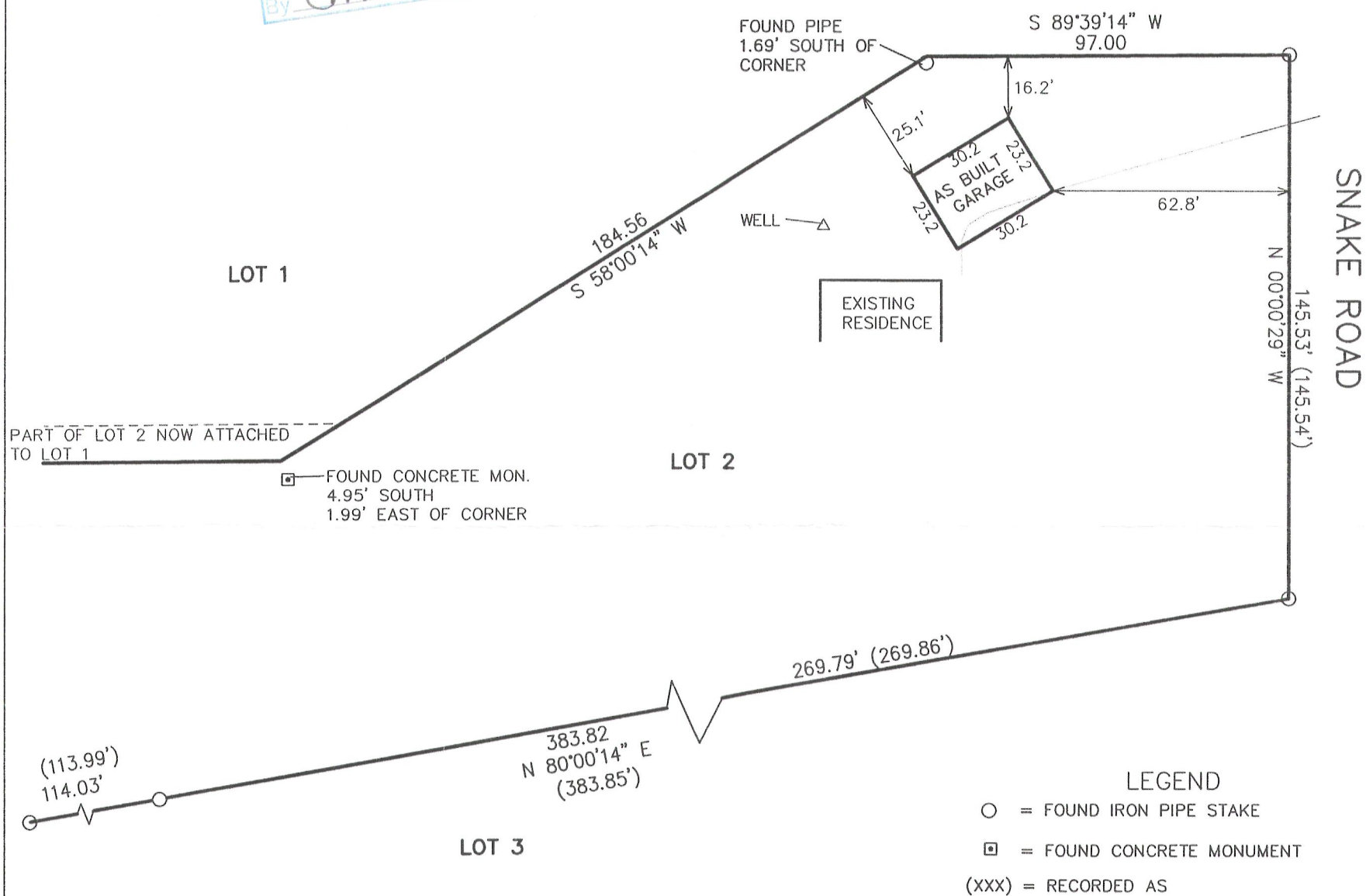
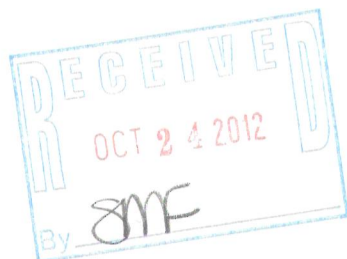
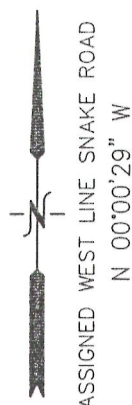

NOTE: COPIES OF THIS MAP TO WHICH THE FOLLOWING CERTIFICATE WILL APPLY SHOW THE SURVEYOR'S ORIGINAL SEAL AND SIGNATURE IN RED INK. COPIES BY ANY OTHER MEANS MAY HAVE ALTERATIONS WHICH DO NOT REPRESENT THE SURVEYOR'S WORK PRODUCT.

I HEREBY CERTIFY THAT THIS PLAT IS A TRUE AND ACCURATE REPRESENTATION OF THE LOCATION OF THE PROPOSED GARAGE IN RELATION TO THE BOUNDARIES OF THE PARCEL AS FOUND TO BE MONUMENTED REPRESENTING THE NORTHEAST, SOUTHEAST, AND SOUTH CORNERS OF LOT 2 OF CERTIFIED SURVEY MAP NO. 16 TO THE BEST OF MY PROFESSIONAL KNOWLEDGE AND BELIEF. NOTE: THIS IS NOT A SURVEY AS DEFINED IN CHAPTER A-E 7 OF WISCONSIN ADMINISTRATIVE CODE.

DATED: APRIL 27, 2012

REVISED 07-25-2012  
TO SHOW AS BUILT GARAGE

PETER S. GORDON RLS 2101

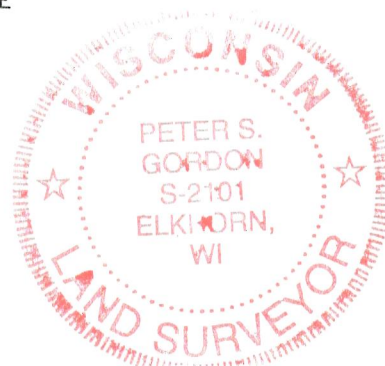

PROJECT: 8561  
DATE: 04-27-2012  
SHEET 1 OF 1

7/25/2012 X:\Projects\8561\DCAD\PERMIT

IA 110-2

JUL 25 2012

117-3457